

Klumb was Wright! : Los años de
Else y Henry Klumb en Taliesin
East, 1929-1933.

Investigación auspiciada por ilNAS

Verano 2015

Enrique Vivoni Farage, PhD

Escuela de Arquitectura

AACUPR

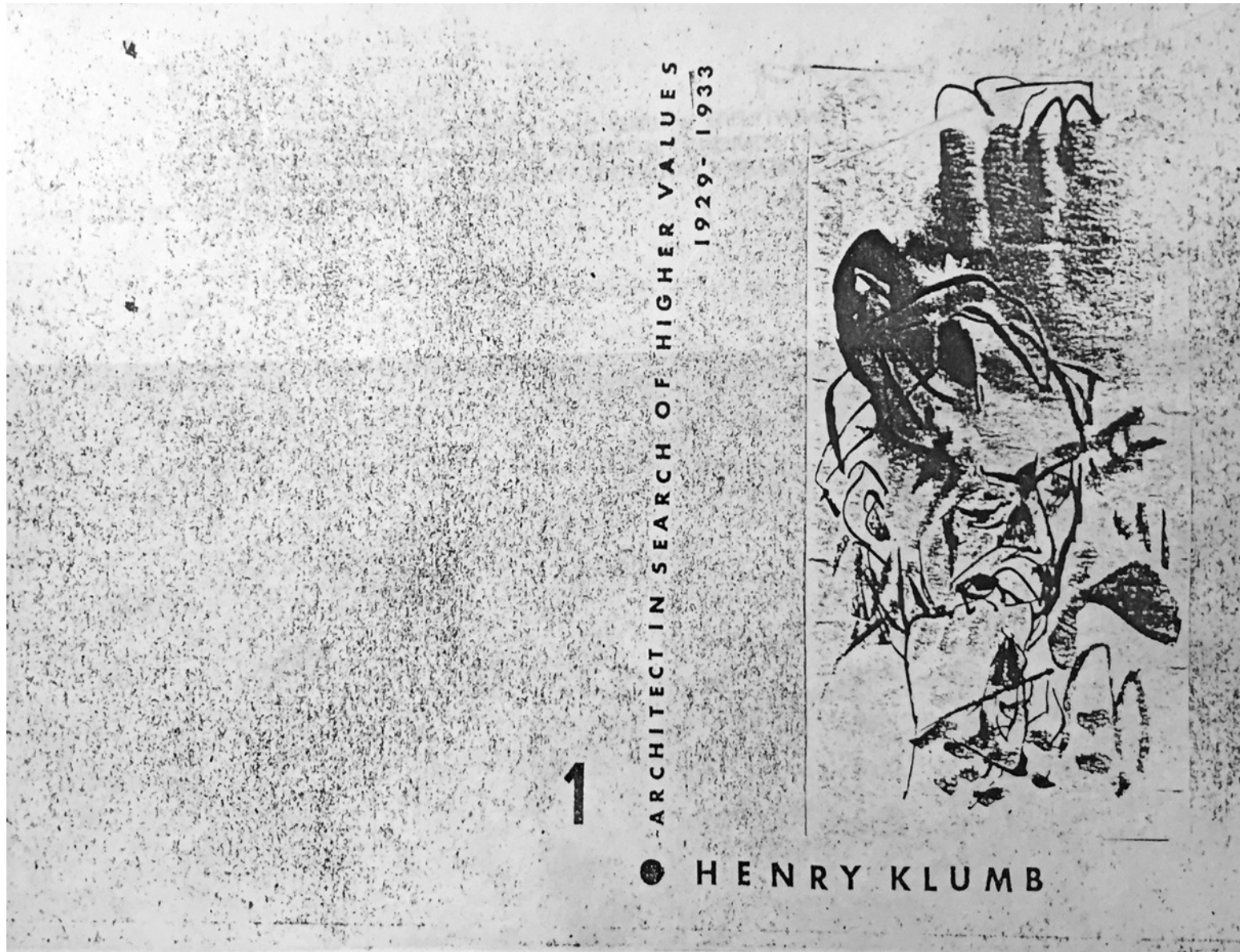

*Pamfleto número 1
Architecture in Search of
Higher Values, 1929-1933.*



Plan maestro UPR-RP

Klumb was Wright! : Los años de Else y Henry Klumb en Taliesin East, 1929-1933



Klumb y sus compañeros de arquitectura, 1928.





*Hollyhock House :
California Romanza.*



5109 Washington Ave.
St. Louis, Mo.
July 29, 1928.

Mr Frank Lloyd Wright,
Architect,
La Jolla, Cal.

Dear Mr. Wright:

After inquiry at the F. W. Dodge Corporation, New York, I found out your present address and I hope you will excuse me for writing to you.

I am an architectural draftsman and a native of Germany. In Germany I heard of you and saw work of yours in architectural magazines and books.

I have always read your articles with great enthusiasm and considered your wonderful work with a deep longing to have someday the opportunity to work for an architect who creates things like you do!

And now I kindly ask you

whether it would be possible for you to give me a position as a draftsman in your office.

I am twenty-three years old. I graduated from the "Staatliche Bauerschule" of Cologne. After graduating I worked for two years in the office of Mr. Wilhelm Fähler Architect B.D.A., D.W.B., Köln-Rippweg, Am Neuenhof. If you want I can send for your inspection drawings and sketches which I made under the supervision of Architect Fähler.

I intend to go back to Germany in about a year from now to take up studying again at the "Staatliche Bauhochschule Weimar" established 1926 under the leading of Prof. Otto Bartning, a wellknown German architect of the present style.

Hoping to hear from you at an early date, I beg to remain
Yours very truly,
Heinrich Klumb.

HEINRICH KLUMB,
5109 WASHINGTON AVE.,
ST. LOUIS, MO.

Primera carta de Klumb dirigida a Wright. Carta cortesía del Avery Archives.

CLASS OF SERVICE

This is a full-rate Telegram or Cablegram unless its deferred character is indicated by a suitable sign above or preceding the address.

WESTERN UNION

NEWCOMB CARLTON, PRESIDENT

J. C. WILLEVER, FIRST VICE-PRESIDENT

SIGNS

- DL = Day Letter
- NM = Night Message
- NL = Night Letter
- LCO = Deferred Cable
- CLT = Cable Letter
- WLT = Week-End Letter

The filing time as shown in the date line on full-rate telegrams and day letters, and the time of receipt at destination as shown on all messages, is STANDARD TIME.
Received at 4975 Delmar Blvd., St. Louis, Mo. TELEPHONE CARFIELD 4321 STATION 81

200A KT 14

SPRINGGREEN WIS 112P JAN 5 1929

HENRICH KLUMB

5109 WASHINGTON AVE

WOULD YOU LIKE TO COME TO TALIESIN FOR INTERVIEW PREPARED TO STAY
IF SATISFACTORY

FRANK LLOYD WRIGHT

147P



*Wright y Olgivana
Foto cortesía del
Taliesin Preservation.*



Ocatilla, 1929



Klumb en Ocatilla, 1929



Die amerikanische Architekturausstellung in der Berliner Akademie der Künste. Blick in den Saal mit Werken des amerikanischen Architekten Grant T. Wright.

Exposición de Wright en Berlin, 1931



*Henry Klumb
(1905-1984) y Else
Schmidt (1906-1984)*



Foto cortesía del Taliesin Preservation

*Taller original dentro de la residencia de Wright.
Klumb y Takahito.*



*Mr. Wright y Henry Klumb,
Taliesin, c.1930. Foto inferior
cortesía Taliesin Preservation.*

Mismo lugar, 2015



*Promoción del Fellowship
trabajada por Klumb y Wright*

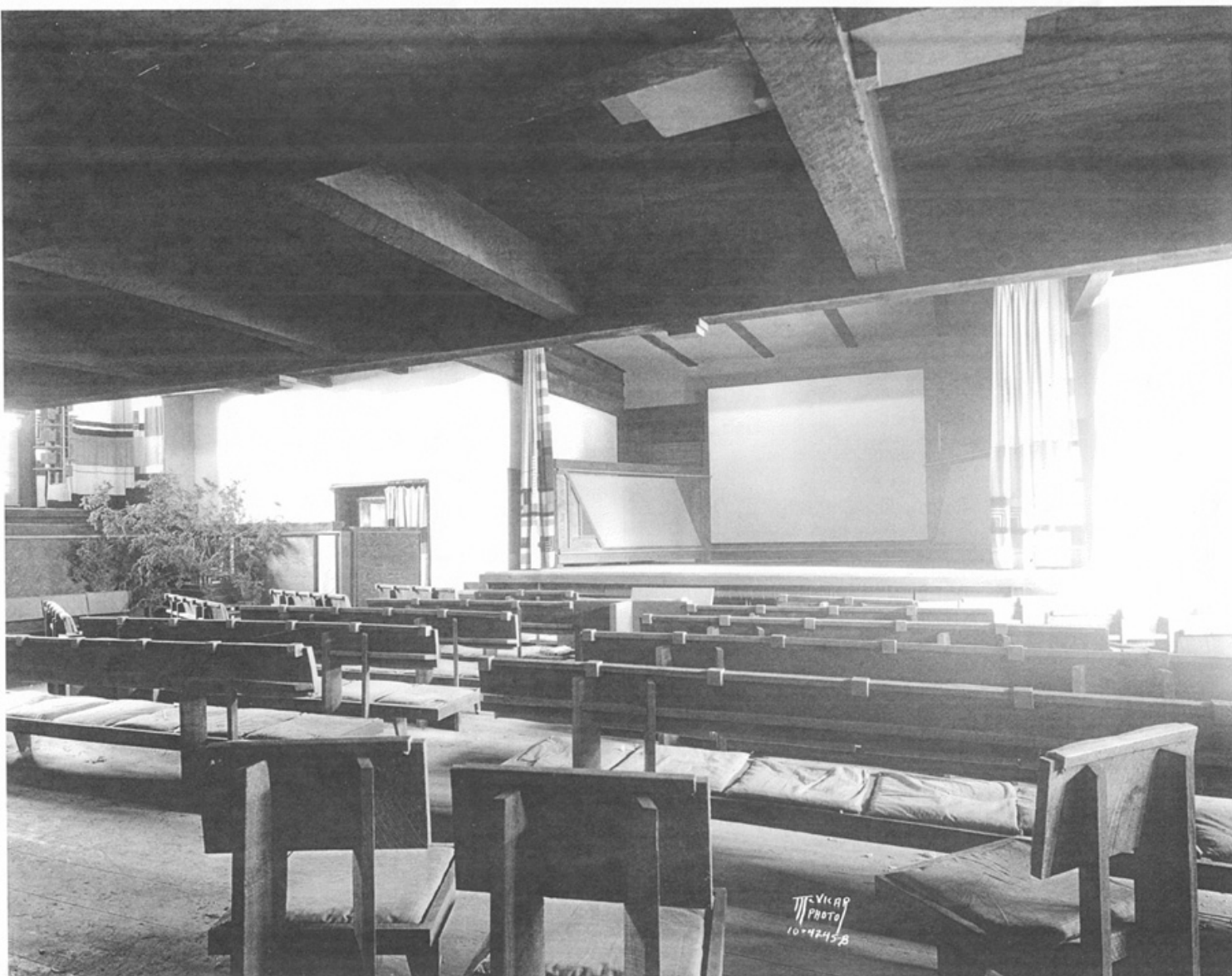

Interior original del nuevo teatro. Actualmente cambiado. Fotos no permitidas. Foto cortesía del Taliesin Preservation.

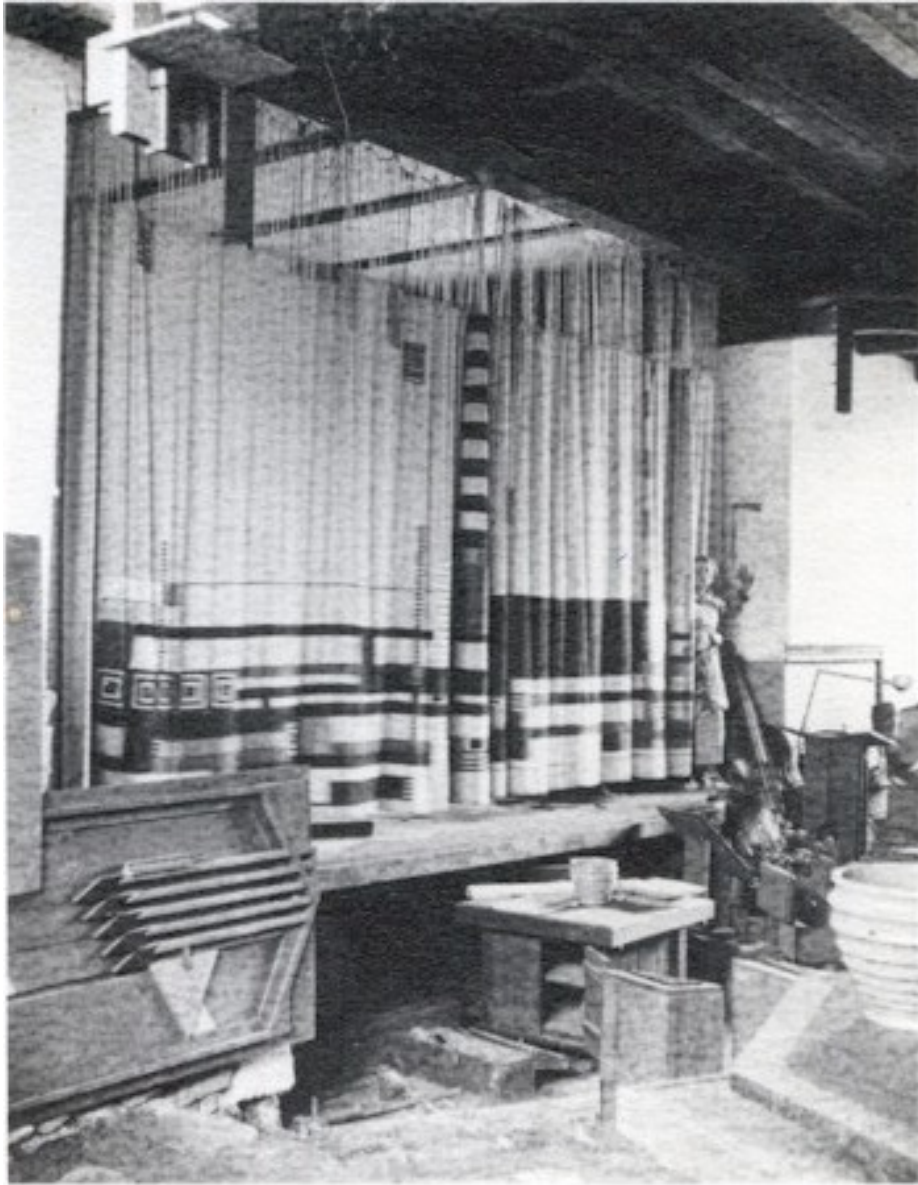

*Nuevo teatro. Cortina confeccionada por Else Klumb.
Foto cortesía del Taliesin Preservation*



*Construcción
nuevo taller, 1932
Foto cortesía del
Taliesin Preservation.*

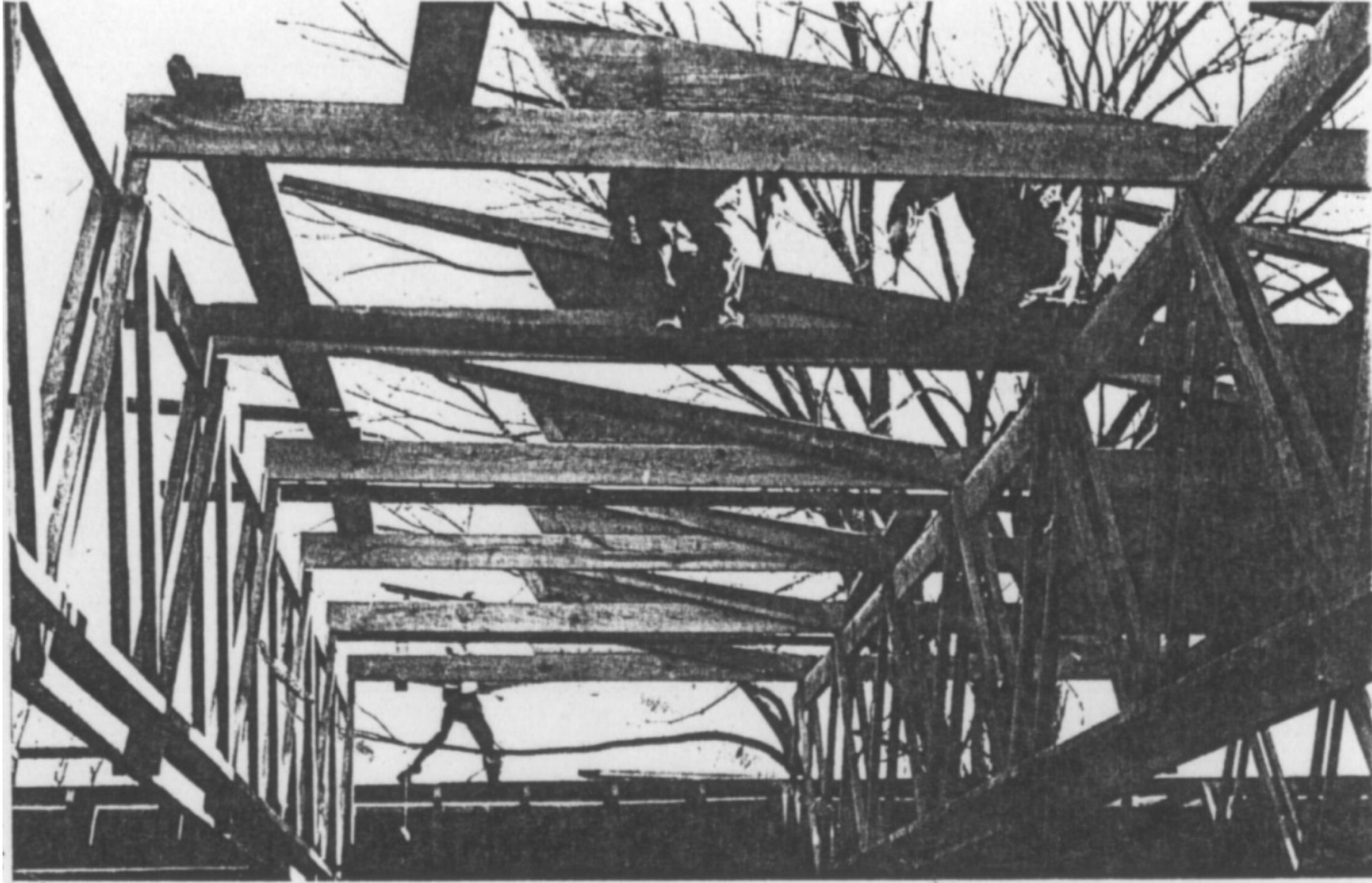

*El nuevo taller en construcción,
1932. Foto cortesía del
Taliesin Preservation.*

***Architect in search of higher values 1929-1933
(proyectos privados trabajados por Henry Klumb mientras estuvo en Taliesin)***

Ocatilla Camp
San Marcos in the Desert, for Alex Chandler, Chandler, Arizona, 1929
Owen Young's House near Chandler, Arizona, 1929
San Marcos Water Gardens, Chandler, Arizona, 1929
Saint Mark's Tower in the Bowerie for Women, Norman Guthrie, NY, 1929
Elizabeth Nobel's Apt. House, L.A. California, 1929
House for Richard Lloyd Jones, Tuba, OK, 1929
Grouped Apartment Towers, Chicago, 1930
House in the Mesa, Denver Colorado, 1931
Automobile Objective and Planetarium for Mr.Strong, Sugarloaf Mountain, Md,
Standardized Overhead Service Station, 1932
Prefab sheet, steel farm units for Walter U. Davison, 1932
Willey Residence, Wisconsin (único construido), 1933

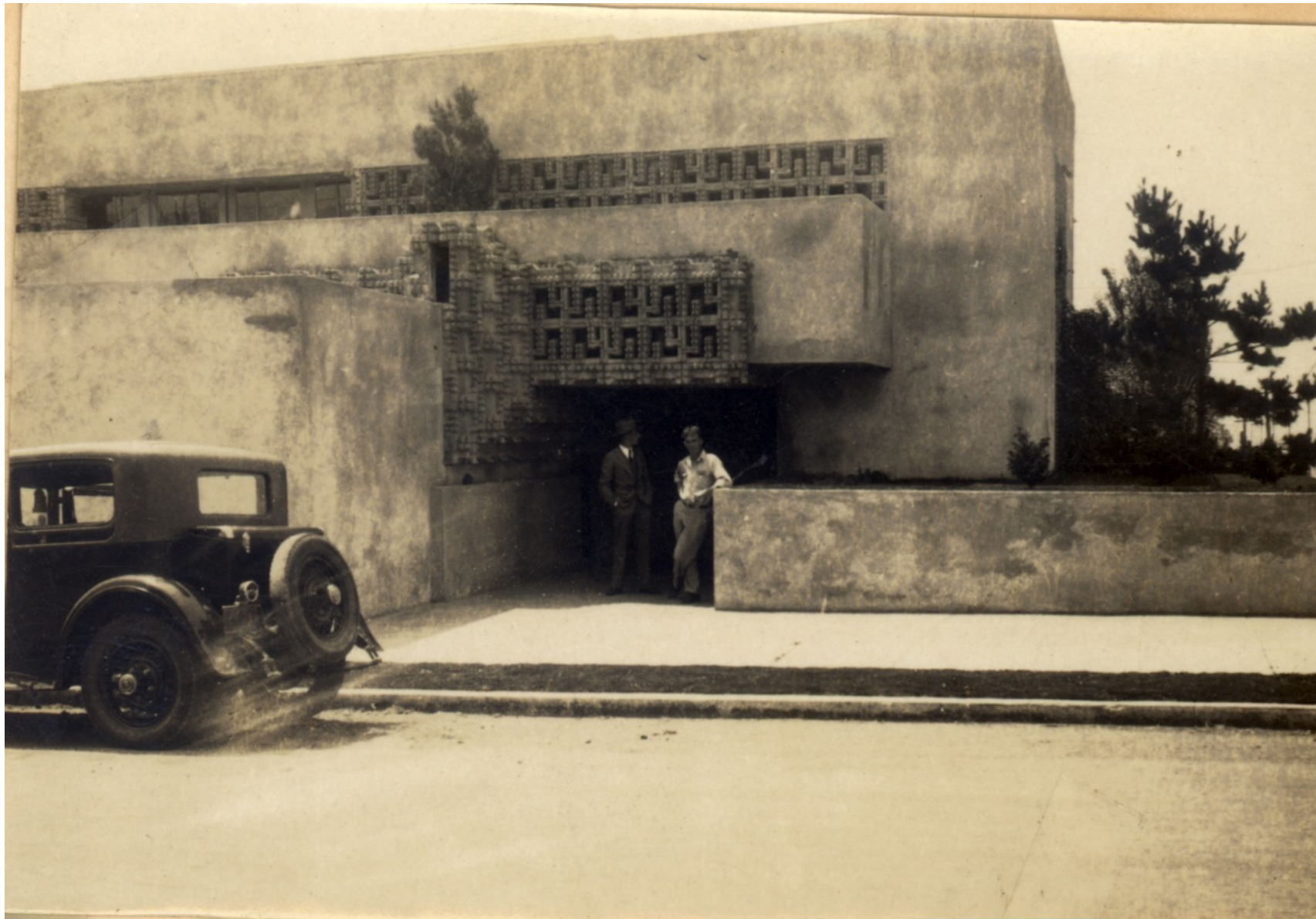

Klumb was Wright! : Los años de Else y Henry Klumb en Taliesin East, 1929-1933

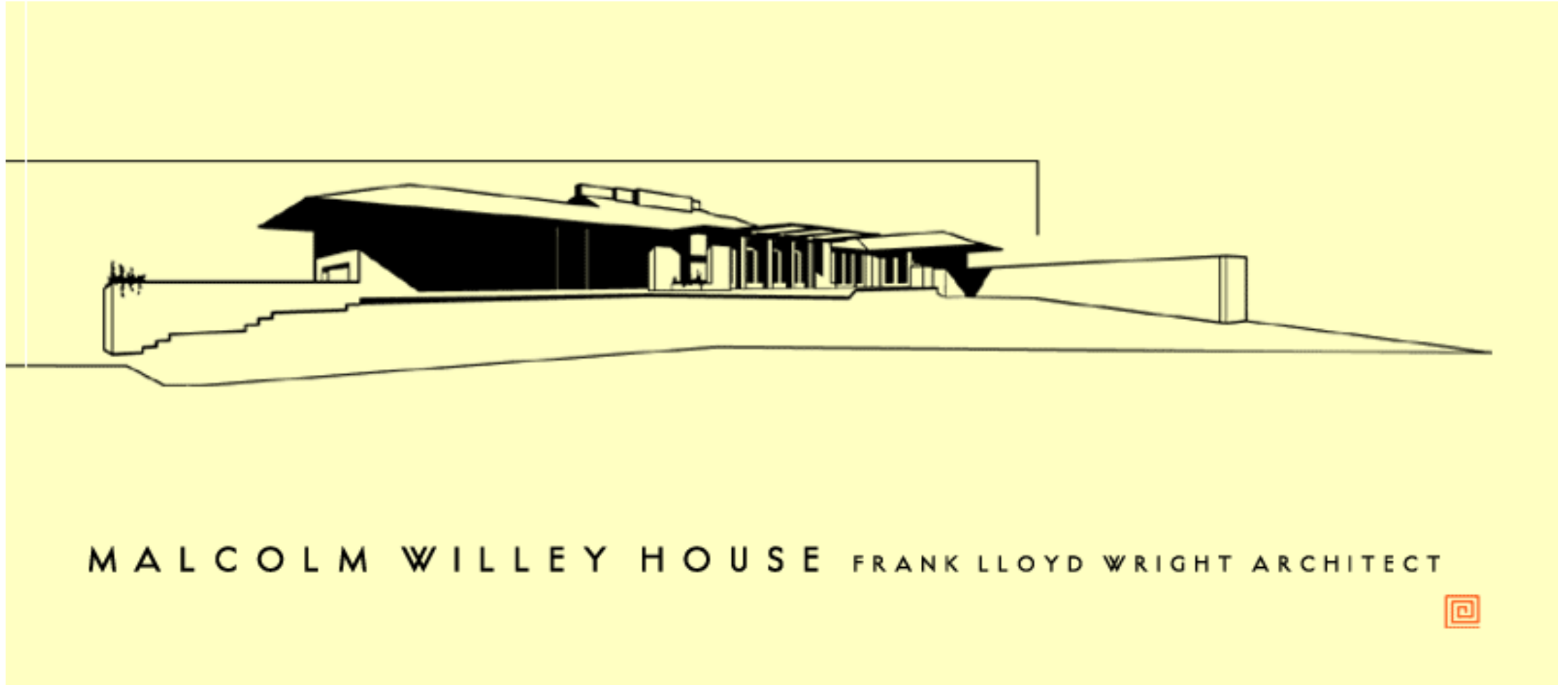



Klumb was Wright! : Los años de Else y Henry Klumb en Taliesin East, 1929-1933



Klumb was Wright! : Los años de Else y Henry Klumb en Taliesin East, 1929-1933

